

PICC-port and ISPP protocol: first experience in Spain

Gloria Ortiz Miluy
RN, MSc.



Disclosures:

- Izasa Medical
- Sub-director Ultrasound Vascular Access Expert Degree (EUE FJA-UAM)
- Ultrasound PICC Insertion SEINAV Course Faculty
- GAVeCeLT Faculty
- WoCoVA Scientific Committee member
- Journal of Vascular Access Reviewer



As far as we know...

- 2020: ISPP protocol by certified HCP (nurses)
 - Oncology patients
 - Hematologic patients



SIPP PROTOCOL



1. RaPeVA + RaCeVA
2. Vein selection
3. Maximal sterile barriers
4. US puncture + MST

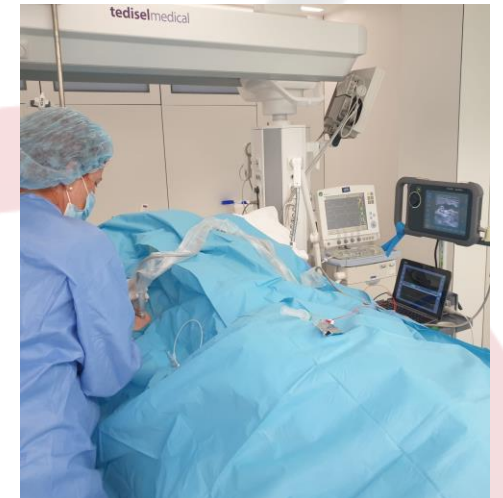
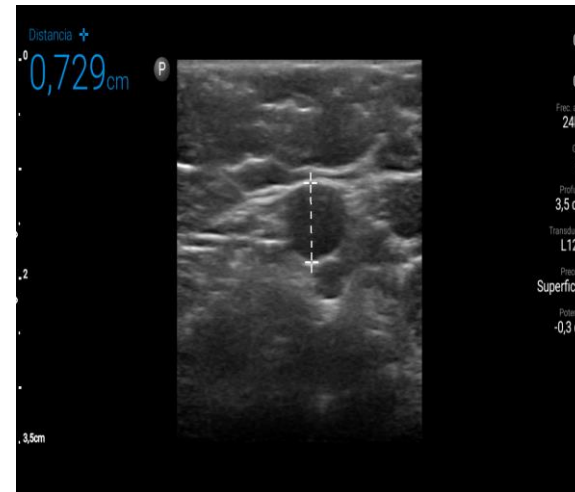
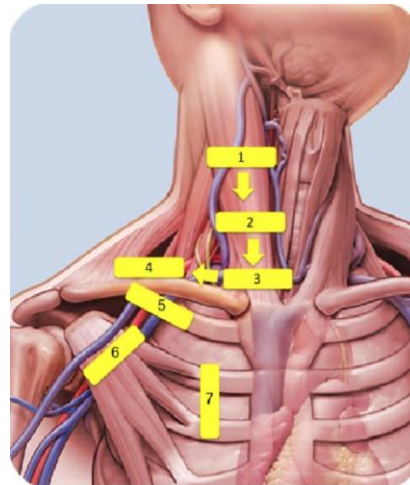
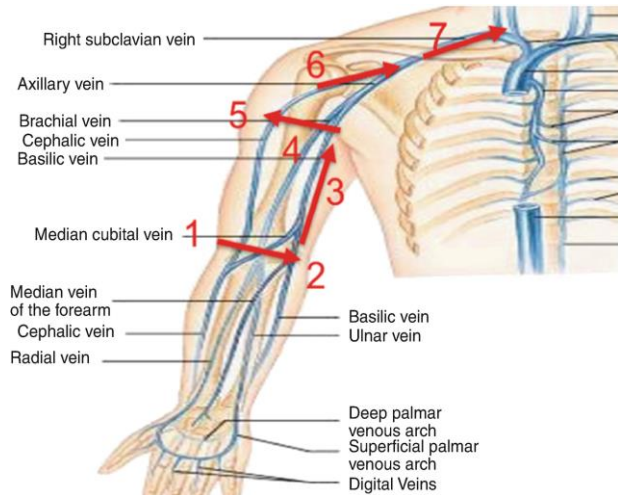

ISPP PROTOCOL



5. Tunneling + Biceps pocket creation
6. IC-EKG
7. Internal sutures + cyanoacrylate

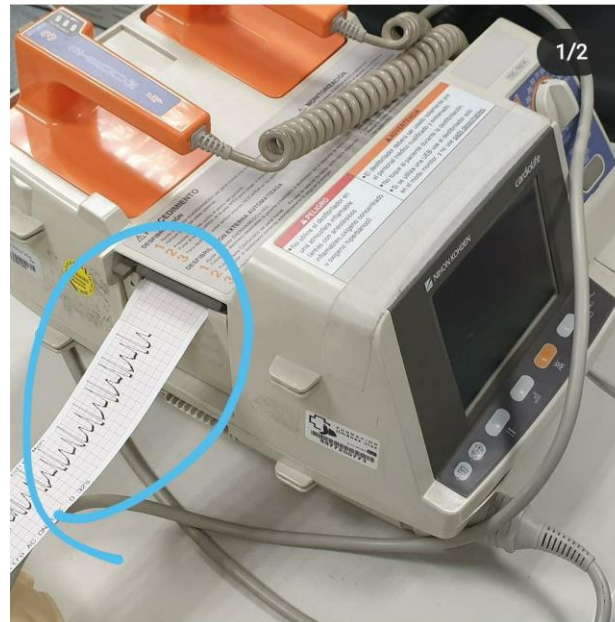

RESULTS

- **Tumor:**
 - Breast (90), colon (26)
- Lung, larynx, ovary, páncreas, sarcoma, myelodysplastic sd
- **Vein:**
 - Axilar brachial vein: 101; Brachial vein: 2; Basilic: 2
- **Catheter removal :**
 - End of treatment: 7; Decease: 3; Microextravasation: 1
- **Total catheters:**
 - 126 catheters (in 125 patients); 3 rejected: no vein caliper, no catheter progression, vena Cana Sd
- **Maximum dwell time:**
 - 713 days

RESULTS

- **Complications:**

- Obstruction
- Thrombosis: 5
- Reservoir rotation: 2
- Decubitus + chamber exposition: 1
- Suture dehiscence: 1
- MARSI: 1
- Microextravasation: 1



Ecchymosis



CONCLUSIONS

- **Knowledge and training** is mandatory
- Complications can be managed **by nurses**
- **Axillary vein** in the arm (yellow zone)
- **Tunnel to green zone**
- Possibility of **elastomeric pumps**
- No heparin (education on **saline flush**)
- Warn patients about **ecchymosis**



REFERENCES

- Infusion Therapy Standards of Practice. Journal of Infusion Nursing. 2021.
- Merlicco D, Lombardi M, Fino MC. PICC-port: valid indication to placement in patient with results of extensive skin burns of the neck and chest in oncology. The first case in the scientific literature. IJSCR. 2020. 63-66.
- Biffi, R.; Pozzi, S.; Bonomo, G.; Della Vigna, P.; Monfardini, L.; Radice, D.; Rotmensz, N.; Zampino, M.G.; Fazio, N.; Orsi, F. Cost effectiveness of different central venous approaches for port placement and use in adult oncology patients: evidence from a randomized three-arm trial. Ann Surg Oncol. 2014; 21(12):3725-3731.
- Bertoglio, S.; Cafiero, F.; Meszaros, P.; Varaldo, E.; Blondeaux, E.; Molinelli, C.; Minuto. PICC-port totally implantable vascular Access device in breast cancer patients undergoing chemotherapy. (2019) J Vasc Access. Nov 1:1129729819884482
- Yang, S.; Ahn, M. A comparison between upper arm and chest for optimal site of totally implanted venous access ports in patients with female breast cancer. Ann Vasc Surg. 2018; 50:128-134.
- Bertoglio S, Annetta MG, Brescia F, Emoli A, Fabiani F, Fino M, Merlicco D, Musaro A, Orlandi M, Parisella L, Pinelli F, Reina S, Selmi V, Solari N, Tricarico F, Pittiruti M. A multicenter retrospective study on 4480 implanted PICC-ports: A GAVeCeLT project. J Vasc Access. 2022 Jan 17:11297298211067683. doi: 10.1177/11297298211067683. Epub ahead of print. PMID: 35034480.

GRACIAS

Gl.ortizmiluy@Gmail.com